INSTITUTO FEDERAL
Minas Gerais
Campus Ipatinga

TRABALHO DE CONCLUSÃO DE CURSO (TCC) – Fluxograma
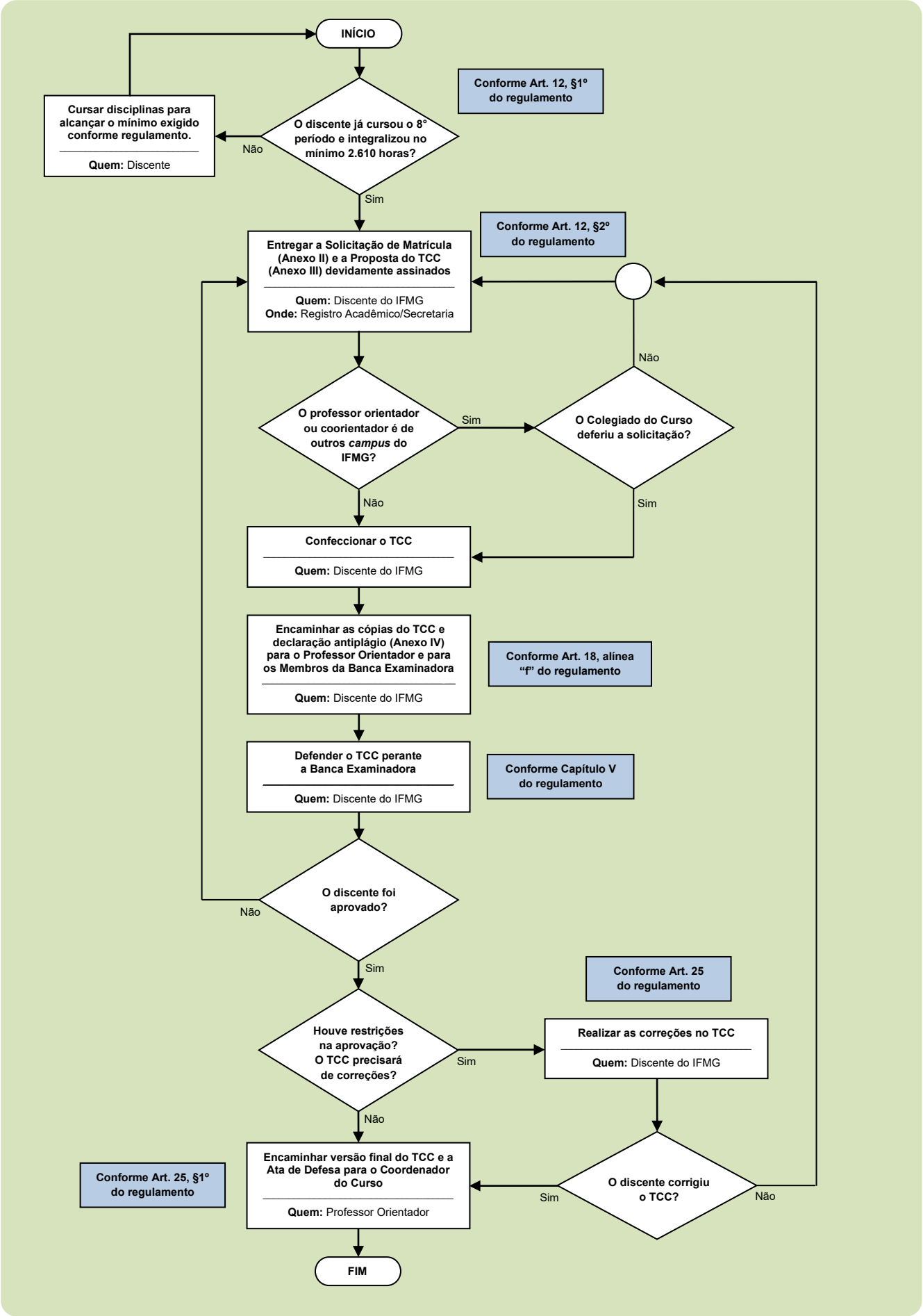
Curso de Bacharelado em Engenharia Elétrica